2025-2026 Technology Education Course Map

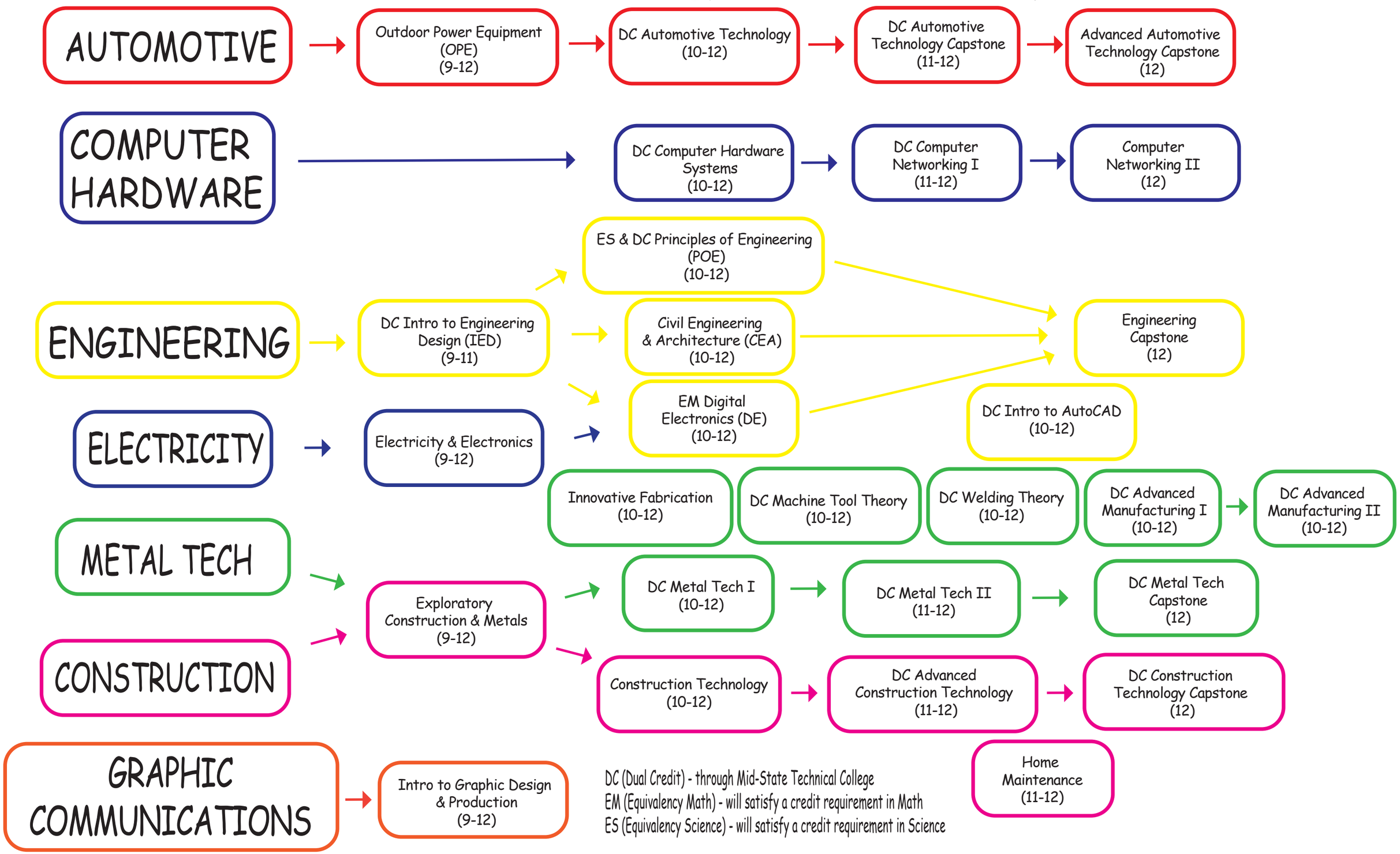

DC (Dual Credit) - through Mid-State Technical College
EM (Equivalency Math) - will satisfy a credit requirement in Math
ES (Equivalency Science) - will satisfy a credit requirement in Science